

Washoe County Development Application

Your entire application is a public record. If you have a concern about releasing personal information, please contact Planning and Building staff at 775.328.6100.

Project Information		Staff Assigned Case No.: _____	
Project Name:			
Project Description: <i>Detached Accessory Dwelling</i>			
Project Address: <i>5575 Leon Drive, Sun Valley NV 89431</i>			
Project Area (acres or square feet): <i>0.359 Acres</i>			
Project Location (with point of reference to major cross streets AND area locator):			
Assessor's Parcel No.(s):	Parcel Acreage:	Assessor's Parcel No.(s):	Parcel Acreage:
<i>005-442-39</i>	<i>15,639 sqft</i>		
Section(s)/Township/Range:			
Indicate any previous Washoe County approvals associated with this application: Case No.(s).			
Applicant Information (attach additional sheets if necessary)			
Property Owner:		Professional Consultant:	
Name: <i>Maribel Manzano Ruiz</i>		Name:	
		Address:	
		Zip:	
		Phone:	Fax:
		Email:	
		Cell:	Other:
Contact Person: <i>Maribel</i>		Contact Person:	
Applicant/Developer:		Other Persons to be Contacted:	
Name:		Name:	
Address:		Address:	
Zip:		Zip:	
Phone:	Fax:	Phone:	Fax:
Email:		Email:	
Cell:	Other:	Cell:	Other:
Contact Person:		Contact Person:	
For Office Use Only			
Date Received:		Planning Area:	
Initial:		Master Plan Designation(s):	
County Commission District:		Regulatory Zoning(s):	
CAB(s):			

Administrative Review Permit Application

Supplemental Information

(All required information may be separately attached)

1. Describe the type of development that is proposed (e.g. accessory dwelling unit, accessory structure, etc.)

Detached Accessory Dwelling

2. If this proposed administrative review permit application is for an accessory dwelling or structure, what is the square footage of the proposed building? If the building is a manufactured or modular home, also list the age and size of the unit.

595 sqft

3. How are you planning to integrate the proposed building to provide architectural compatibility with the subject property and neighborhood?

Similar

5. How many off-street parking spaces are available? Parking spaces must be shown on site plan. Will any new roadway, driveway, or access improvements be required?

Used existing drive way

6. What will you do to minimize any potential negative impacts (e.g. increased lighting, removal of existing vegetation, etc.) your project may have on adjacent properties?

None

7. If your project falls under WCC 110.220.60 Sitting on Corner and Sloped Lots, address how the project meets the requirements of WCC 110.220.60(a)(1-6).

None

8. Is the proposed building intended to be used for a business or as a short term rental (STR)? If so, have you obtained a business license or STR permit?

NO

9. Is the subject property part of an active Home Owners Association (HOA) or Architectural Control Committee?

<input type="checkbox"/> Yes	<input checked="" type="checkbox"/> No	If yes, please list the HOA name.
------------------------------	--	-----------------------------------

10. Are there any restrictive covenants, recorded conditions, or deed restrictions (CC&Rs) that may prohibit a detached accessory dwelling on your property?

<input type="checkbox"/> Yes	<input checked="" type="checkbox"/> No	If yes, please attach a copy.
------------------------------	--	-------------------------------

11. Only one accessory dwelling unit, whether attached or detached, is allowed per parcel. Is there a guest apartment, mother-in-law unit, next-gen addition with kitchen or any other type of secondary dwelling on the subject property?

<input type="checkbox"/> Yes	<input checked="" type="checkbox"/> No	If yes, please provide information on the secondary unit.
------------------------------	--	---

12. List who the service providers are for the main dwelling and accessory dwelling:

	Main Dwelling	Accessory Dwelling
Sewer Service	AA Sun Valley GRID	Sun Valley GRID
Electrical Service	NV Energy	NV Energy
Solid Waste Disposal Service	None	None
Water Service	Well	Well

Detached Accessory Dwelling Floorplan



10 ft
Height

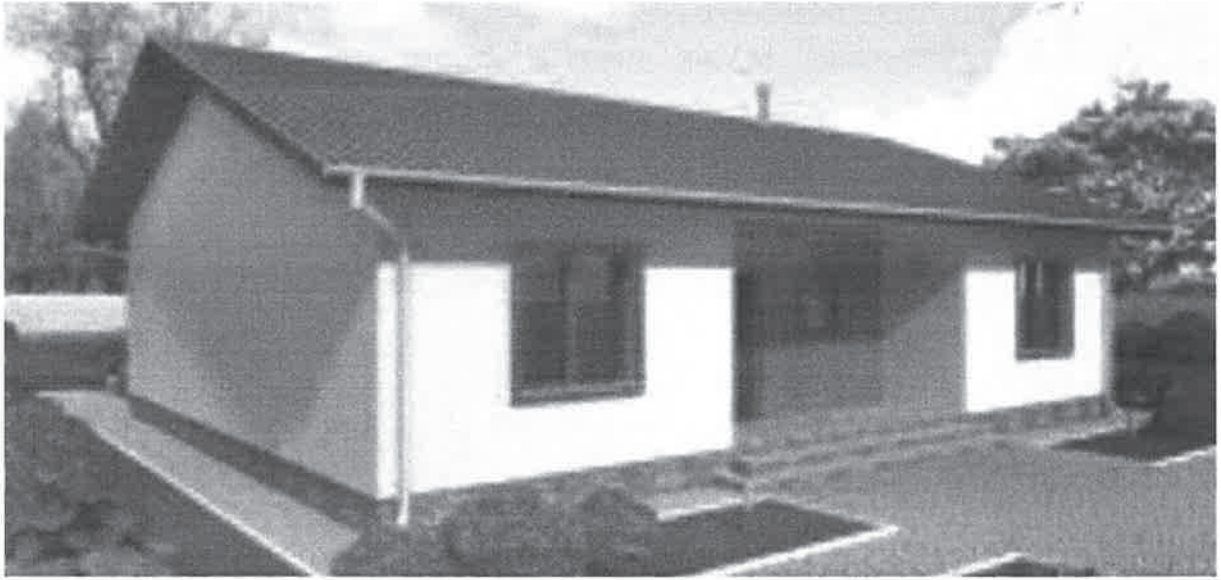

Roof will be something like
this

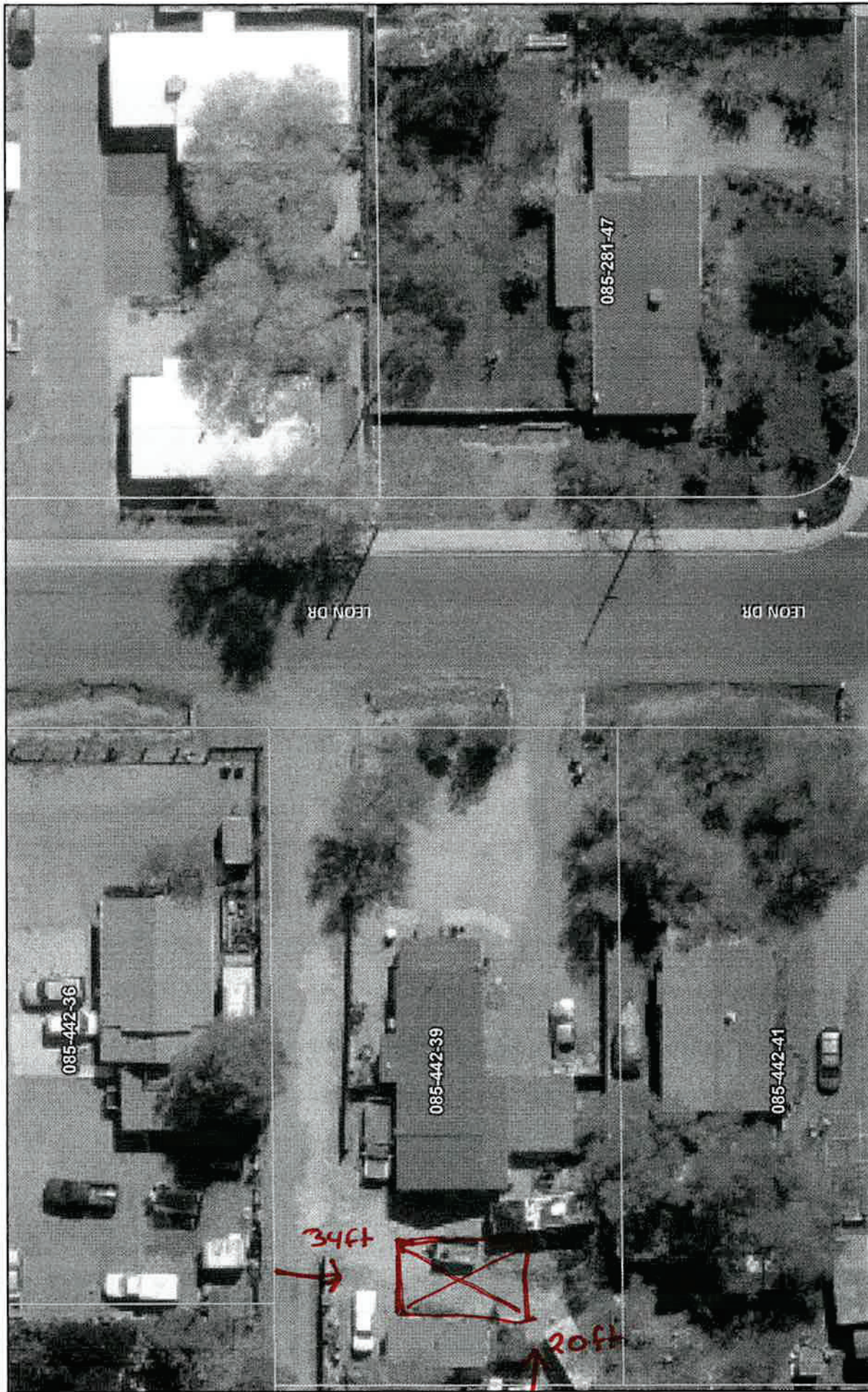

May 7, 2026

1:564

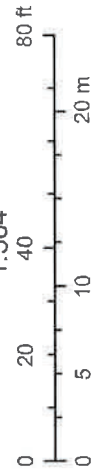

Washoe County GIS, Source: Esri, Vantor, Earthstar Geographics, and the GIS User Community

This information for illustrative purposes only. Not be used for boundary